Morning Oregonian.

VOL. IV. PORTLAND OREGON: SATURDAY MORNING OCTOBER 29, 1864. NO 384

The Daily Oregonian.

HENRY L. PITTOCK,
Publisher and Proprietor.

THE DAILY MORNING OREGONIAN is published at Portland, (Sunday excepted) and furnished to subscribers in Portland at Thirty-seven and one-half Cents per week. Payable to the carrier. It will be delivered in any part of the State by Mail at $10 per annum in advance; $5 for six months, $3 for three months. Advertising at liberal rates.

THE WEEKLY OREGONIAN, containing a selection of the best articles in the Daily, will be published every Saturday morning and forwarded by mail to any part of the State at $3 per annum, $2 for six months, and $1 for three months, in advance or $5 per year if not paid in advance.

Office—Carter's Building, Corner First and Washington streets, up-stairs. Entrance on Washington street.

BUSINESS CARDS.

RICHARDS & McCRAKEN,
FORWARDING AND COMMISSION MERCHANTS,
AND DEALERS IN
Flour, Pork, Bacon, Lard, Fruit,
SALT, LIME, CEMENT AND PLASTER,

Attend to the sale of Oregon Produce in the San Francisco, Victoria and Portland markets. Also give particular attention to the purchase of Merchandise of every description in the San Francisco, Victoria and Portland markets, and to forwarding goods to, from, or to any of the above places.

JOHN R. RICHARDS, Mill Co.'s street, San Francisco.
JOHN McCRAKEN, Steamship Landing, Front st., Portland.
Portland, July 8 1862.

J. McHENRY,
Wholesale and Retail Dealer in
CROCKERY AND GLASSWARE,
LAMPS, PLATED WARE, &C.
30, 92 FRONT STREET,
PORTLAND, OREGON mar9

FRIEDMAN & CO.,
(Successors to A. M. & L. Seller)
Importers and Wholesale and Retail Dealers in
Stoves, Tin-Plate,
SHEET IRON, COPPER WIRE, ZINC, TIN AND SPANNED WARE,
and Agents for the sale of
TILTON & M'FARLAND'S
CELEBRATED
FIRE AND BURGLAR PROOF SAFES.
Cor. Front and Stark Sts.,
PORTLAND, OREGON ly

Ca h Store.
O'CONNOR & CO.,
80, 90 FIRST STREET,
WHOLESALE AND RETAIL DEALERS IN
Oregon and California Produce,
FRUIT AND VEGETABLES,
STEAMBOAT AND SHIP STORES,
CHOICE FAMILY GROCERIES
of every description,

All of which will be sold at the Lowest Rates for CASH. Orders from a distance accompanied with the cash solicited.

Agents for CLARK'S TABLE BUTTER, the best on the coast. 1859-tf

E. HAMILTON,
ATTORNEY AND COUNSELOR AT LAW,

Will practice in the Courts of Oregon and Washington Territories and United States District Court for Oregon. Has agents at San Francisco and East of the Rocky Mountains, gives facilities for COLLECTIONS, which will receive prompt attention.

NEGOTIATE LOANS secured on unincumbered real estate. Persons purchasing property desiring will find it to their advantage to examine the before deciding as I have Abstract of Titles to Real Estate, Mining Claims, &c. Books kept up with County Records. Deeds prepared and instructions given for persons taking advantage of the Pre-emption and late Homestead Laws.

Office—FRONT STREET, west side corner of Alder.

Notice Collections.

J. M. SHEPHERD,
(Late of Bruce & Co.'s Express),
HAVING LOCATED PERMANENTLY IN PLACER VILLE, (Boise Mines), will attend promptly to all collections entrusted to me left him.

REFERENCES:
Bruce & Kinne, San Francisco
McCraken, Mathew Keith n2 3dtf

GOLDSTONE & BRO.,
COMMISSION MERCHANTS,
WHARF STREET,
Victoria, V. I.

RECEIVE CONSIGNMENTS OF ALL KINDS OF MERCHANDISE.

Extensive business connections throughout Vancouver's Island and British Columbia warrants us in assuring shippers in Oregon and elsewhere that we can effect sales and make speedier returns than any other house in Victoria.

REFERENCES—The Bank of British Columbia, Victoria. GOLDSTONE & CO

D. WM. DOUTHITT,
Attorney-at-Law,
BANNOCK CITY,
IDAHO TERRITORY

Particular attention paid to Collecting Debts.

By permission, reference is made to Messrs. Ralston & Co., John Anderson, Howard Gosway & Co., H. Webster & Co., A. S. Rosenbaum & Co., Jacob Davidson, D. D. Colton, San Francisco, Cal. n2 6m

CARD.

THE UNDERSIGNED HAVING ASSOCIATED THEMSELVES together as COMMERCIAL and SHIP BROKERS, and also as EMPLOYMENT and INTELLIGENCE AGENTS, will give especial attention to the SALE OF REAL ESTATE, RENTING OF HOUSES, Securing Employment for those who wish to work, and business generally. Will Collect and Disburse Money, and will attend punctually to all Mercantile and other Business Offices.

OFFICE—No 107 Front Street opposite the Post Office, Portland, Oregon.

PARRISH & HOLMAN

C. M. MAYER,
COLLECTOR OF DEBTS, RENTS AND GENERAL BUSINESS AGENT

NOTICE—Yates street—opposite Hibben & Carswell's VICTORIA, V. I.

N. B.—Terms moderate, and all Business matters carefully attended to n2 6dtf

DR. J. C. GLENN,
DENTIST,
CAN NOW BE FOUND AT HIS OFFICE IN [illegible] Portland fully prepared with a large assortment of superior Dental Materials just received from New York, to perform all the operations in his line which he may undertake, as to prosecute at reasonable rates. nov 8, 1862 dtf

LATEST STYLE OF TEETH ON THE OLD PLAN

STOUT & LARRABEE,
ATTORNEYS AT LAW,
MARSH'S BUILDING FRONT ST. OPPOSITE ARRIVAL UNION
PORTLAND, OREGON. n230 dtf

MISCELLANEOUS.

POWELL & COE,
FORWARDING & COMMISSION MERCHANTS,
UMATILLA CITY OREGON

PARTICULAR PERSONAL ATTENTION GIVEN TO Receiving and Forwarding Goods to all parts of the Mines in Eastern Washington and Idaho. Goods to any part of Eastern Oregon and Storage Rates can all times be ascertained. Business connected with the Forwarding and Commission Business will be promptly attended to. Daily Mail and Express Messenger leaves daily.

At San Francisco—Howard Gosway & Co. Pichards & McCraken. At Portland—Pichards & McCraken, Goldsmith Bros. At Victoria, V. I.—Goldstone & Bro. Gold Dust Bought & Co

Mark Goods Care P. & C., Umatilla. aug31tf

M. AINSA, JR.,
UMATILLA CITY, OREGON,
Dealer in
GROCERIES, FLOUR, DRY GOODS,
Wines, Liquors and
GENERAL MERCHANDISE.

STORAGE AND FORWARDING

GOODS Consigned to me will receive proper attention on reasonable terms. aug25 3m M. AINSA, JR

E. B. HILL A. J. KANE

HILL & KANE,
FRONT STREET, UMATILLA CITY, OREGON,
WHOLESALE AND RETAIL DEALERS IN
Groceries, Dry-Goods, Hardware
LIQUORS,
AND
AGRICULTURAL IMPLEMENTS.
STORAGE AND FORWARDING

Goods consigned to us will meet with prompt attention.

References:

PORTLAND: H. W. Corbett, Richards & McCraken, R. Law.
DALLES: Robinson & Co, W. C. Moody & Co, O. Humason. au16

METROLITAN HOTEL,
Corner First and G Streets,
UMATILLA, OREGON.

J. DAVIS, Proprietor

A LARGE AND CONVENIENT NEW TWO STORY HOUSE. Single and Double Rooms with good Beds. Tables supplied with the Best Provisions in the Market. Superior Cooks and Waiters in attendance. The Bar supplied with the Finest Liquors. Umatilla City Sept 19 1864. s19dtf

EAGLE BAKERY.
GEO. T. MYERS & CO.,
Corner of First and Taylor sts.
Wholesale and Retail Manufacturers of
BREAD,
BUTTER, WATER, SUGAR, BOSTON AND SODA
CRACKERS,
PILOT BREAD, PIES, CAKES, &c., &c.;
and all kinds of
FAMILY GROCERIES,
FEED, FRUITS, VEGETABLES, &c., &c.

Bread and Stores delivered to any part of the City. Orders from a distance carefully filled and promptly dispatched. ap13dtf

HENRY LAW & CO.,
PORTLAND,
PRODUCE & COMMISSION MERCHANTS,

Will also receive and forward Goods to Our House in UMATILLA.

H. L. & CO. have constantly on hand and receiving by every steamer from New York, a good supply of
Wagon Materials
of all kinds, consisting of Hubs, Spokes Fellies, Buggy Poles, Shafts, Hubs, Rough Rims and Felloes, Oak Ash and Hickory Plank, all of which we will sell at San Francisco prices for Cash or City acceptance.

For sale—Three of **Townsend's Plantation Mills**, for Grinding Flour Feed &c., will grind 1 to 1 bush. Clean Wheat per hour. Price $75 mar1-dtf

R. A. LAW & CO.,
UMATILLA,
JOBBERS AND GENERAL DEALERS IN
FLOUR, GRAIN, PRODUCE,
Groceries, Boots and Shoes, Clothing,
WAGON TIMBER, &C.
Also,
FORWARDING AND COMMISSION MERCHANTS.

All Goods consigned to our care will be received and forwarded with dispatch. We have one of the best and largest stores in town as regards size. mar1dtf

W. W. DODGE. D. E. PHILLIPS

DODGE & PHILLIPS
WHOLESALE DEALERS IN
GROCERIES AND PROVISIONS,
325 FRONT STREET,
Between Clay and C Commercial,
SAN FRANCISCO.
Orders Solicited.
o 18 64 1w in

HENRY MARTIN,
DEALER IN
Foreign and Domestic Fruits,
NUTS OF ALL KINDS,
CIGARS, TOBACCO, PIPES, STATIONERY, CUTLERY
YANKEE NOTIONS, &c., &c.
No. 108 Post Office Building,
FRONT STREET PORTLAND may24

P. S.—Orders promptly filled

Hawaiian Packet Line.
For Honolulu Direct,

THE CLIPPER A 1 BARK
CAMBRIDGE,
N. BROOKS Commander

Will have quick dispatch for the above port and will offer unusual inducements in connection with other vessels on the route.

Freight and Passengers taken at current rates.
For Freight or Passage apply to RICHARDS & McCRAKEN.

Brooms, Baskets and Pails.
Just Received Per Industry.
100 DOZEN BROOMS
100 DOZEN BASKETS,
100 DOZEN PAILS,
For sale at lowest rates by RICHARDS & McCRAKEN.

BUCHTEL & CARDWELL'S
PHOTOGRAPHIC GALLERY,
FIRST STREET IN SHELBY'S BUILDING

MISCELLANEOUS.

PORTLAND
Plumbing, Gas & Steam Fitting
ESTABLISHMENT,
No. 110 First street,
PORTLAND, OREGON.

ON HAND AND CONSTANTLY RECEIVING FROM the East—

COOKING RANGES,
HOT WATER BOILERS,
Copper Tinned and Planished
BATH TUBS,
Square and Circular Black Walnut Counter-Sunk
MARBLE WASH STANDS,
Cold and Hot Air
WAFER SHOWERS,
SHEAR PLATE BRASS BASIN COCKS,
MARBLE WASH BASINS,
FORCE AND LIFT PUMPS,
HYDRAULIC RAMS,
NON FREEZING HYDRANTS,
WATER CLOSETS, &c. &c.

Persons wishing to introduce Cold or Hot and Cold Water into their premises, either plain or ornamental, would do well to give me a call. C. H. MYERS.

Portland August 8 1862.

INTERESTING TO
Mill and Steamboat Proprietors

I HAVE NOW ON HAND AND FOR SALE
Wrought Iron Lap-welded Tubes
for STEAM WATER and GAS from one-eighth to three inches nominal diameter. Also,
IRON FITTINGS,
STEAM COCKS,
GUAGE COCKS,
GLOBE OIL COCKS,
&c., &c., &c.

Persons requiring articles in my line of business will find it to their interest to call on the undersigned at Mahaney's Building, Front street, between Ash and Couch streets. C. H. MYERS, Plumbing, Gas and Steam Fitting Works, No 110 First st., Portland. Jy4

ASSAY OFFICE.
TRACY & KING,
ASSAYERS,
Portland, Oregon.

E. W. TRACY, MARK A. KING,
Late Assistant Assayer in the United States Mint, San Francisco.

We also call attention to the following certificate:

"BRANCH OF THE MINT OF THE UNITED STATES,
San Francisco, California,
Assay Office, Dec. 26, 1861.

"This is to certify that Mr. MARK A. KING has been employed as an Assistant Assayer in the U. S. Mint at San Francisco from Oct. 1860 to the present time. His duties and salary have been as an Assayer. I have been satisfied with his abilities and accuracy.

"Parties desirous of availing themselves of the services of a reliable practical Assayer may feel confidence in engaging Mr. KING.

(Signed) CONRAD WIRGAND, Assayer.

We make returns for Gold Dust received with us for assay in six hours.

We are prepared to advance cash on Gold Dust for assay.

OFFICE, No. 55 FRONT ST., DIRECTLY OPPOSITE WELLS, FARGO & CO.

We pay the Highest Price for Gold Dust.

Oct 29, 1863 dtf

ASSAY OFFICE.
WELLS, FARGO & CO.
ASAYERS.

WE ARE NOW PREPARED TO RECEIVE GOLD and Ores of every description for Assay at our office in Portland.

BARS DISCOUNTED AT THE VERY LOWEST RATES.

WELLS FARGO & CO

CITY BAKERY
AND
PROVISION STORE,
R. PITTOCK,
NO. 9 NORTH FRONT STREET,
Opposite Lower Steamship Landing
AND
Corner of First and Morrison Sts.,
WHOLESALE AND RETAIL MANUFACTURER OF
BREAD,
Butter, Water, Sugar, Boston and Soda
CRACKERS,
PILOT BREAD, PIES, CAKES, &c.,
and all kinds of
STEAMBOAT AND SHIP STORES,
FAMILY GROCERIES,
FEED, FRUITS, VEGETABLES, &c., &c.

Bread and Stores delivered to any part of the City. Orders from a distance carefully filled and promptly dispatched.

The business hereafter will be conducted STRICTLY ON THE CASH PRINCIPLE. tfd

AT THE GREEN BAND-BOX.
MRS. E. VAN PRIDAGH,

FRENCH MILLINER,
DRY-GOODS,
Notions and Fancy Goods Store,
NO 107 FIRST ST,
Between Morrison and Alder.

HATS AND BONNETS ALTERED, BLEACHED Pressed and Trimmed.

CLOAKS AND MANTILLAS of a large variety on hand and made to order.

Thankful for the liberal patronage heretofore bestowed would respectfully call the attention of the ladies to her newly fitted up Millinery Department on the second floor.

BONNETS AND HATS
of the Latest Paris and New York Pattern
now on hand and
Also a large assortment of Notions and Fancy Goods constantly on hand and for sale at the lowest rates.

New Goods received by every steamer. ap12 3m

OREGON
MUSTARD AND SPICE MILLS.
H. C. HUDSON, C. H. MILLER, W. F. WILLIAMS

H. C. HUDSON & CO.,
16 Front Street, Portland,

HAVING BEEN ENGAGED FOR TEN YEARS as Manufacturers of Mustard and Spices in San Francisco, respectfully solicit a share of the patronage of the Oregon trade. Having the best machinery and the choicest raw materials we feel confident that we can produce an article superior to any in the market.

Hudson's Golden California Mustard
which the trade will always find ready on hand.

Also—Fresh Ground Spices.

The Trade is assured of a Supply at the lowest rates. Portland August 1, 1864 dtf

MISCELLANEOUS.

FOR ASTORIA.
The Steamer Built Fast-Running Steamer
John H. Couch,
CAPTAIN CHARLES H. HASS

Carrying the United States Mail, will leave Portland every
Monday and Friday Morning,
at 8 o'clock. Returning will leave Astoria every TUESDAY and SATURDAY morning at 8 o'clock, connecting with all steamers for San Francisco.

STOCKARIELD Agent. Forest Rates.

NOTICE.

FROM AND AFTER THIS DATE THE RIVAL will leave Portland every [illegible] returning will leave Astoria every [illegible] Portland at 8 o'clock A. M. Passengers [illegible] Portland or Astoria will be landed at Kalama, Cowlitz Landing or Monticello, [illegible] Freight taken at low rates. Apply on Board.

Portland, Sept. 29, 1864. sep29 dtf

CITY BOOT AND SHOE STORE
WIBERG & STROWBRIDGE,
NEW BRICK STORE:
126 ROAD STREET,
Three Doors South of the Old Stand.

WHERE they are prepared to supply the trade at the lowest rates with a large and well assorted stock of

BOOTS, SHOES,
LEATHER,
AND SHOE FINDINGS.

Their stock consists of all the standard makes of Boots and Shoes such as

BENKERT'S QUILTED AND DRESS BOOTS
LUNARS
Bands Heavy Calf and Kip Boots
" Neat Boots,
Hayward's Long Tops and Lance RUBBER BOOTS,
Bers Kip and Calf Boots
Calf Pumps, Calf Balmorals,
Children's Kip and Calf Boots
Ladies Misses and Children's BALMORALS, GAITERS, CAIF BOOTS

Their stock of LEATHER is large and well assorted including HEAVY FRENCH AND AMERICAN CALF AND KIP, OREGON SOLE LEATHER, SANTA CRUZ AND OREGON SOLE LEATHER, HARNESS LEATHER, BELTING, STRIPS, CRUPPER LEATHER, COLORED LINING, RUSSETT SHEEP SKINS, SHOE FINDINGS, &c.

Particular attention given to orders.

WHOLESALE ROOM UP-STAIRS.

From their long experience in the Boot, Shoe and Leather Business they feel confident in buying and selling to give entire satisfaction to all who favor them with a call, and to purchasers from the country we can offer inducements in prices and terms of payment that cannot be surpassed.

WIBERG & STROWBRIDGE,
Wholesale and Retail Dealers
No 125 Front street,
Fire-Proof Brick Store

Portland, August 2 3d 1864. dtf

OREGON
State Insane and Idiotic Asylum
DRS. HAWTHORNE & LORYEA,
Physicians and Proprietors.

IN PURSUANCE OF A LAW PASSED BY THE PRESENT Legislative Assembly of the State of Oregon, entitled "An Act to Incorporate the Oregon State Insane and Idiotic Asylum," the undersigned have established the same at the City of Portland, and have received from the Governor of the State of Oregon, the charge of the Institution.

Their aim will be to make the Institution under their charge a model one, and to this end they will bring to bear upon it the most approved methods of treatment, and the most skillful management that their experience and knowledge can suggest.

The Asylum will be open for the reception of patients on the 1st day of November, 1864.

THE UNDERSIGNED WILL BE GLAD TO RECEIVE THE LETTERS OF ALL PERSONS and no responsibility for debts contracted by patients will be incurred by the Asylum authorities.

For further particulars address

DRS. HAWTHORNE & LORYEA,
Physicians of the Oregon State Insane Asylum
Portland Multnomah Co. Oct 10 '64 1m

JEWELRY.
JEWELRY! JEWELRY!
Direct from New York
F. A. STEWART. C. S. COURLEY.
STEWART & COURLEY,

Are now offering to the Public the BEST and CHEAPEST stock of

CLOCKS, WATCHES, JEWELRY,
IVORY AND RUBBER SETTS,

(New to Oregon)
A Large and Well Selected Stock of
Silver Plated Ware;
and everything usually kept in a first class Jewelry Establishment. All the REPAIRS of FINE WATCHES will be done by the Well Known Watchmaker Mr. Courtney, who has been employed by us for the last two years.

Call and see for yourselves. STEWART & COURLEY
Jy23y 108 Front Street Portland, Oregon

JOHN E. MILLER
(Late Miller & Kuehn)
PRACTICAL WATCHMAKER
NEW STORE AND NEW GOODS!
IN CARTER'S BLOCK OPPOSITE THE CLIFTON HOTEL
STORE ON WASHINGTON ST.,

I WOULD RESPECTFULLY ANNOUNCE to the citizens of Portland and Multnomah County that I have opened a NEW STORE with a well selected stock of
GOLD AND SILVER WATCHES,
from the most celebrated Makers,
CLOCKS OF VARIOUS STYLES,
DIAMONDS, JEWELRY AND SILVER WARE of the latest and most approved patterns.

Particular attention paid to the repairing of FINE WATCHES and JEWELRY. All work warranted for one year.

Shop in the rear of the store. Entrance on Washington street.

JOHN E. MILLER

LAMPS AND OILS!

CHANDELIERS, SPERM LAMPS
ARGAND LAMPS, ASTRAL LAMPS
HALL LAMPS, BRACKET LAMPS
GLOBES, BURNERS,
WICKS, CHIMNEYS,
CHIMNEY BRUSHES etc etc

KEROSENE!
COAL OIL, CAMPHENE,
CASTOR OIL, SPERM OIL,
NEATS FOOT OIL, BANNER OIL,
ALCOHOL, SPIRITS TURPENTINE &c.

For sale at lowest rates to suit the times.

CRADALL & TOWLE,
Wholesale and Retail Dealers
No. 124 Front street, Portland
my27 15

Fresh Oysters!
A FRESH SUPPLY OF
SHOALWATER BAY
OYSTERS,
JUST RECEIVED and for sale in Portland by
DRUMM & BICKELS.
Portland, Sept. 26, 1864. oct6

HOTELS.

NEW COLUMBIAN
Nos 118, 120 and 122 Front street, corner of Morrison.

GOOD NEWS!

THE NEW COLUMBIAN having just been [illegible] the undersigned has taken the same and has refitted it throughout with new furniture, and is now prepared to accommodate the public in the best manner. The NEW COLUMBIAN is pleasantly situated in the business part of the city, and is convenient to the steamboat landing. The rooms are large and well ventilated, and the house is furnished with every convenience for the comfort of guests. The table will be supplied with the best the market affords, and attentive waiters will be in attendance. The bar will be supplied with the choicest liquors and cigars. The proprietor will keep a free omnibus to and from the house, and will endeavor to give satisfaction to all who may favor him with their patronage. Terms reasonable.

CARNAHAN & TRIPP
Portland, April 9th 1864 apr9 dtf

MANSION HOUSE.

THIS WELL KNOWN HOTEL IS NOW OPEN for the reception of guests. Having leased the house for a term of years, and refitted it throughout with new furniture, I am prepared to accommodate the public in the best manner. The MANSION HOUSE is centrally located, and is convenient to the steamboat landing. The rooms are large and well ventilated, and the house is furnished with every convenience for the comfort of guests. The table will be supplied with the best the market affords, and attentive waiters will be in attendance. The bar will be supplied with the choicest liquors and cigars. The proprietor will keep a free omnibus to and from the house, and will endeavor to give satisfaction to all who may favor him with their patronage. Terms reasonable.

CARNAHAN & TRIPP
Portland, April 9th 1864 apr9 dtf

WHAT CHEER HOUSE
FRONT ST. bet Morrison and Yamhill.

M. CONNER Proprietor

THE PROPRIETOR INVITES HIS FRIENDS and the public generally to call at the
NEW AND SPLENDID HOTEL,
recently commenced and finished by him, and now open for the reception of guests. The house has been newly furnished throughout with new and elegant furniture, and is now one of the most comfortable and convenient hotels in the city. The table will be supplied with the best the market affords, and attentive waiters will be in attendance. The bar will be supplied with the choicest liquors and cigars. The proprietor will keep a free omnibus to and from the house, and will endeavor to give satisfaction to all who may favor him with their patronage. Terms reasonable.

Call and see for yourselves. M. CONNER Jy23

Pacific Hotel and Restaurant,
(Formerly Pacific House,)
Olympia, W. T.,

Having leased for a number of years the above well known and wonderfully popular house, the former patronage of the house is respectfully solicited, and the traveling public generally are assured that every effort will be made to render their stay agreeable. The table will be supplied with the best the market affords, and attentive waiters will be in attendance. The bar will be supplied with the choicest liquors and cigars. The proprietor will keep a free omnibus to and from the house, and will endeavor to give satisfaction to all who may favor him with their patronage. Terms reasonable.

Call and see for yourselves. M. CONNER Jy23

WESTERN HOTEL.
Corner of Morrison and First streets.

S. D. SMITH Proprietor.

THIS WELL AND SPLENDID ESTABLISHMENT is now completed and will be found one of the most desirable and comfortable houses in the city. The table will be supplied with the best the market affords, and attentive waiters will be in attendance. The bar will be supplied with the choicest liquors and cigars. The proprietor will keep a free omnibus to and from the house, and will endeavor to give satisfaction to all who may favor him with their patronage. Terms reasonable.

Portland, April 9th 1864 apr9 dtf

DELMONICO RESTAURANT,
No. 94 First Street,
PORTLAND.

BARNEY GUTERKUNST, Proprietor

THE UNDERSIGNED BEING SHIP PROVISIONER of the ship [illegible] and well-known shore Restaurant on Second street, the same is still conducted as a FIRST CLASS RESTAURANT.

BARNEY GUTERKUNST.

Portland, April 9th 1864 apr9 dtf

Empire Restaurant,
CORNER FIRST AND WASHINGTON STS.
Mrs. H. MAROUBBLY, Proprietress.

THIS FIRST CLASS RESTAURANT has been thoroughly refitted throughout with the best the market affords, and attentive waiters will be in attendance. The bar will be supplied with the choicest liquors and cigars. The proprietress will keep a free omnibus to and from the house, and will endeavor to give satisfaction to all who may favor her with their patronage. Terms reasonable.

Call and see for yourselves. Mrs. H. MAROUBBLY

UMATILLA HOUSE,
DALLES, OREGON,
HANDLEY & SINNOTT, Proprietors.

THE UNDERSIGNED HOPE BY STRICT ATTENTION to the wants of the public to merit a liberal share of patronage. The house is pleasantly situated on the corner of Second and Court streets, and is convenient to the steamboat landing. The rooms are large and well ventilated, and the table will be supplied with the best the market affords. The bar will be supplied with the choicest liquors and cigars. Stabling and Feed for horses.

Terms—Board per week $7 00
" per day 1 50
Lodging per night 50

HANDLEY & SINNOTT.
Dalles, Oct. 1, 1863 dtf

CHURCH'S RESTAURANT,
No. 106 First Street.

CHURCH & CO. Proprietors.

THE UNDERSIGNED HAVE IN STORE AND FOR SALE—

CHOICE FAMILY FLOUR
PILOT FLOUR
FEED FLOUR
FEED CORN
FEED OATS
FEED BARLEY
FEED BRAN
FEED CHOP
FEED MIDDLINGS
FEED BAGS
OIL SACKS.

REYNOLDS & WHEELER,
Commission Merchants,
21 and 23 Front street, San Francisco.

CONSIGNMENTS OF PRODUCE FROM OREGON AND WASHINGTON TERRITORY will receive prompt attention when received at the Warehouse on Front street.

REFERENCES—
San Francisco—Ralston & Co., Bank of California, Wells, Fargo & Co., Bank of San Francisco.
Portland—Richards & McCraken, Ladd & Tilton, Bank of Commerce.
Dalles—Robinson & Co., Bank of Commerce.
Walla Walla—Dement & Co., Bank of Commerce.
Lewiston—Dement & Co., Bank of Commerce.
Victoria—Bank of British Columbia. s19 3m

LEGAL TENDER
FOR SALE
AT LOUIS JOSEPH'S
REMOVAL.
Legal Tender Notes.

MISCELLANEOUS.

Merchants' Mutual Marine
INSURANCE COMPANY

WILL INSURE MERCHANDISE AND TREASURE per steamers to the
Columbia River.
Also from PORTLAND AND VICTORIA AND SAN FRANCISCO
RICHARDS & McCRAKEN, Agts

THE PACIFIC INSURANCE CO.,
SAN FRANCISCO

IS PREPARED TO TAKE RISKS against loss by Fire on Property on land in Washington Territory.

WM. S. LADD, Agent, Portland

RAIL ROAD HOUSE,
315, 318, and 320 Commercial Street,
SAN FRANCISCO

THE UNDERSIGNED RESPECTFULLY BEGS LEAVE to inform the traveling public that he has assumed the entire charge of the above House and had the same thoroughly renovated and put in complete order. New furniture has been added and the floors throughout have been carpeted. The House is centrally situated, and the proprietor, having had many years experience in the business, he will spare no pains or expense to make the

Rail Road House
as pleasant and popular as can be desired in the city, at as much lower rates than respectable houses can afford. The Rail Road House Coach will carry Passengers to the House **free of charge.**

BARBER SHOP, with Bath Rooms and Steam Baths connected with the Building.

San Francisco September 22, 1864 s26d3m C. L. ROSS.

No ice.
EMPIRE MARKET
Corner Washington and First sts.,
AND
PACIFIC MARKET,
No 4, Couch's Addition.

I WILL KEEP ON HAND ALL THE [illegible] varieties of

FRESH AND CURED MEATS

that the market affords for sale at either of the above markets at Wholesale or Retail. Give us a call one and all and we will try to make you satisfied.

A. H. JOHNSON

UNION MARKET,
BRIGHT & NEWBY, Proprietors.

WILL always keep on hand the best of MEATS OF ALL VARIETIES, and other articles in their line,

WHOLESALE & RETAIL.

Union Market,
South West Corner of Washington and Second streets.

Ankeny Market,
On front street

Both markets will be kept in good order, and will be supplied with as good a quality as the country affords, and will deliver the same to purchasers in all parts of the city. Portland, July 6th 1863 dtf

SAMUEL M. GILMORE,
OLD FRANKLIN MARKET,
Corner First and Taylor Sts,
PORTLAND ORLGON,

MEATS DELIVERED TO ALL PARTS of the City on short notice. I hope by the old customers and many new ones will give me a call. Every effort will be made to render general satisfaction. Let the sun shine or let it rain they will be punctually attended to. s19tf S. M. GILMORE

Energetic Prosecution of the War!
IOWA MARKET!

WE THE SUBSCRIBERS HAVING established a MEAT MARKET at the corner of Second and Morrison Streets where we intend to keep constantly on hand a good supply of the very best quality of BEEF MUTTON, POUK, VEAL &c. at the very lowest living prices. We intend to conduct the business in a manner to merit a liberal share of public patronage. Orders left at our residence on Second street between Morrison and Yamhill will be promptly attended to. LUNDERS AND D. McCORMICK.

Portland, Sept. 26, 1864.

NEW STYLE OF
LADIES' BUCKLE
W. BOHM, INVENTOR & PATENTEE.

THE subscriber having [illegible] Letters Patent from the United States for the [illegible] instructs all LADIES DEALERS to be ready to furnish the same in every market. The Buckle possesses several very essential improvements not [illegible] in use. The invention having been carefully examined at the Patent Office before the granting of the said improvements, and after [illegible] years trial by the public, it is offered to the Ladies with confidence as the best article of the kind ever invented. The undersigned invites all to call and examine the Buckle at the Jewelry Establishment of BAVERIAN & LEVY, 621 Washington street San Francisco, or of JOSEPH BIOTHERS, 51 and 53 Front street San Francisco, or of FISCHER & CONRADIS, 515 Sacramento, or JACOB COHEN, 84 Front street Portland. Agents for the Pacific States.

Every Buckle sold by the undersigned will be guaranteed to be of the full strength and durability as represented.

W. BOHM Patentee

Oysters! Oysters!

J. A. FISHER, CONFECTIONER
No 111 Front Street,

BEGS LEAVE TO INFORM HIS NUMEROUS FRIENDS and the public generally that he has erected an
OYSTER SALOON
with all the necessary fixtures, where he will constantly have on hand a supply of the Best and Freshest Oysters in the market. Hot and Cold Warm Coffee or Chocolate at all hours.

Come One! Come All! s28tf

SACKS AND COMMISSION!

THE UNDERSIGNED HAVE IN STORE AND FOR SALE—

CHOICE FAMILY FLOUR
PILOT FLOUR
FEED FLOUR
FEED BRAN
FEED CHOP
FEED MIDDLINGS
FEED BARLEY
FEED OATS
FEED CORN
FEED BAGS
OIL SACKS.

REYNOLDS & WHEELER,
Commission Merchants,
21 and 23 Front street, San Francisco.

CONSIGNMENTS OF PRODUCE FROM OREGON AND WASHINGTON TERRITORY will receive prompt attention when received at the Warehouse on Front street.

REFERENCES—
San Francisco—Ralston & Co., Bank of California, Wells, Fargo & Co., Bank of San Francisco.
Portland—Richards & McCraken, Ladd & Tilton, Bank of Commerce.
Dalles—Robinson & Co., Bank of Commerce.
Walla Walla—Dement & Co., Bank of Commerce.
Lewiston—Dement & Co., Bank of Commerce.
Victoria—Bank of British Columbia. s19 3m

Beans! Beans
PURE AND CLEAN BEANS [illegible] by
RICHARDS & McCRAKEN

Lard in Tins.
FRESH LARD IN TINS [illegible] by
RICHARDS & McCRAKEN

NEWSPAPERARCHIVE®
NEWSPAPERARCHIVE®

The Daily Oregonian.

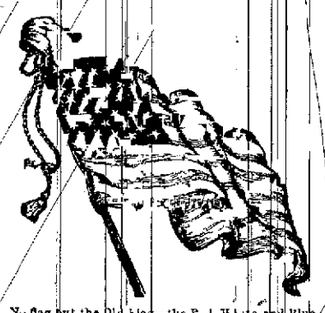

No flag but the Old Flag—the Red White and Blue,
With the stars of a Union under Liberty true;
Arise and defend it, ye sons of the free
Whose blood boils at the base cowardly treason to see

SATURDAY MORNING, OCTOBER 29, 1864

NATIONAL UNION NOMINATIONS.

For President,
ABRAHAM LINCOLN,
Of Illinois

For Vice-President,
ANDREW JOHNSON,
Of Tennessee

For Presidential Electors,
GEORGE L. WOODS, of Wasco County,
H. N. GEORGE, of Linn County,
J. F. GAZLEY, of Douglas County

Lincoln and McClellan

It never prudent to change horses in a storm. Our good ship of state for nearly four years has been threatened with ruin as a wreck. A current of evil has been driving it daily upon a lee shore, while the breaker have often foamed around it; but the brave, faithful and true, now when the force of the blast is almost spent—when the clouds seem breaking away, and the glimpses of sunshine are now and far between—when the storm has declared its wane, filling with a favoring breeze and the good ship seems headed toward the headlands and home, treachery is on the open sea, it is no time to distrust the hand that has held the helm.

There never was a mortal man called in the quiet spheres of private life or the high walks among the rulers of the earth, that has been called upon to assume such responsibilities and encounter such fearful opposition as has President Lincoln.

He assumed the control of this Government in times of revolution, when the life of the nation threatened in every land, and the form of the traitor was raised to destroy the life of the Government. He was elected by a majority of thousands of our armies, as we last heard, were over the fortifications of State and in the field in numbers unprecedented, the magnitude of the rebellion in advance with sufficient force to quell it in the recipient state sold all others find in like comprehension of the danger that threatened not a nation only, but of the fruitful date that would content itself only with the destruction of the Union.

But time has passed on, the call first made for 75,000 men was responded to and was followed by others, until to-day nearly one million men, many of them veterans in service and marching to the music of the Union and waving the folds of the nation on every hand. Whatever inconvenience was first to day "To err is human" and President Lincoln was not superior to all others of the race; but history will picture a splendid medium, the history of the child of poverty and toil, who literally worked his way up from obscurity to eminence and fame, until placed by the will of a mighty people where ambition could claim no higher seat. He has overcome the prejudices of party, of religion, of locality, and of the people who placed him there, and one of whom he so essentially was. That the people have supported him as they perhaps would have supported no other man, is due in a great measure to their recognition of his identity with themselves, their confidence in his integrity and honesty, patriotism and common sense, and that confidence has never been taken or deceived. To day that feeling has increased and the re-election of the man of the people is secured. The people are to be the judge of his acts and they feel that the man whose judgment in placing such generals as Grant, Sherman and Sheridan in command can surely claim their confidence and his friends and not least rejoice when there comes to them over the wires news of victories won by the National arms, for Grant and the gallant Sheridan are the most eloquent advocates of the Union cause. Our cause is the cause of the Nation; the cause of the gallant armies who are battling against treason; the cause of the gallant dead whose memory will be treasured forever.

McClellan is the standard bearer of a motley crew, the exponent of conflicting dogmas, and the last hope of an unrighteous rebellion. Southern treason has its success staked upon his success. Northern treason has chosen him as its representative, for unfortunately we have treason here, not as barefaced and far from being as brave as that south ernality, but full as dangerous and even more despicable that the generally more honest and certainly more courageous rebel who lends his life to back up his principles.

Every victory of the Union armies, of right equal by the death knell of the rebellion, and of the democracy. And any honest man who intends to vote for McClellan—to do so knowingly—must have knowledge to himself that this is the case; that he is an lead company, that his cards have been played and that the last ray of hope for the success of the confederacy is vested in a despairing and disappearing trust in a Democratic triumph in the second Tuesday in November.

What ever may be the private virtues of McClellan his public career since his ridiculous campaign in Western Virginia has been a ruinous failure. It was wonderful with what promptness and deliberation he proceeded to the Chickahominy and retreated to the James river. Never was there a more wonderful skill to be exhibited at any one time than was wasted for the benefit of foes who came before he proceeded to invest them. Most wonderful of all that he succeeded in withdrawing a army of 90,000 men from the clutches of 50,000 rebels—a true tenth of those left in the swamps of the Chickahominy—and bringing it safely to the swamps of the Chickahominy—bringing the banks of the Potomac. Well, if there is anything more wonderful than this it is the unperturbed equanimity with which the people of the President and the Secretary of War, and the people, with not a murmur, refrain from hanging the President and Secretary of War, and the people, with not a murmur, refrain from hanging the President and Secretary of War, and the people, with not a murmur, refrain from hanging the President and

N HOUSE.
CHARDSON,
ONEER,
nt and Oak sts.
ON SALES
OCERIES, GENERAL MER
AND HORSES
esday and Saturday.
RICHARDSON, Auctioneer.
vate Sale.
T. POLTER.
ONE HORSE SHOES;
RE PANS;
(White Handles);
TUBULAR SAWS;
KSON'S SAWS;
LE CHAINS, &c.
AMO BEANS.
ROSUN, Auctioneer.
ER'S
MACHINES.
R LETTER A
SHUTTLE FAMILY
hines,
IMPROVEMENTS FOR
hering,
, Cording,
Quilting Braiding, etc.
And light Manufacturing pur-
al Attention is invited to Sewing Machines
rosses Cloaks, Gaiters, etc., to
STANDARD
NG MACHINES,
ine Making, Harness and Car-
nd only Machines
neral purposes.
WM. BRODERICK, Agent.
LER IN IRONMONGERS
e have Established an AGENCY
OO FRONT STREET, PORT-
e Machines. We would re-
to purchase Sewing Machines
NGER MACHINE. Before pur-
SINGER MANUF'G CO.
199 Montgomery Street,
San Francisco.
HOWE
d Lock--Stitch
MACHINE.
DERIVE THEIR VITALITY
HED IN 1845
ne, to time, and fully
d in 1862.
ly built, and less liable to get
machine. They GATHER and
time. THEY NEVER DROP.
Sew Rapidly and are almost
EST or COARSEST Work with
proved Braiders, Adjustable
ch Machine.
ine, price.....$60 00
with cover.....75 00
Makers or Tailors' use.....$65 00
facturing for Cloth
and Harness Making.
the attention of Man-
.....$85 00
der. Price.....$115 00
ader. Price.....$140 00
e work.
e GENUINE NEW ENGLAND
proved LITTLE GIANT Ma-
WM. CURRIER,
Arrigoni's Hotel, Portland,
gent for the above Machines.
CINCINNATI, Jan.
8, 1862. *Messrs. A. L.*
Sewell & Co.—Gentlemen: I
feel it a duty I owe to others
to let them know the value of
your Dr. Williams Hall's Bal-
sam for curing of Croup. My
little girl, seven years old, had
one every night dying! I gave
it, as directed, which gave relief
was used in cases of bad cough,
on Main Within, Eighth street,
Streets. For sale by Druggists
TON & CO., General Agents
and 418 Front street, San

The Daily Oregonian.

CITY.

Money Market

San Francisco Legal Tender rates.....
New-York Gold Quotations.....

CUSTOM HOUSE RECEIPTS.—The following table showing the receipts at the Custom House in Astoria during the 1st day of June 1861, to the 30th day of June 1864, have been furnished us for publication. The figures are interesting at this time, and will be valuable as a future reference, beginning with the date of our prosperity and following up with the progress and development of our country. The increase in the receipts of customs will be very observable when Congress shall include Portland in the list of entry. Now the only traffic we have in foreign goods is confined to a few small crafts, with American bottoms, that happen to be flying within the reach of our Victoria neighbors, and the occasional visit of an American vessel from the Sandwich Islands, or San Francisco. The amount of imports the past season has been an immense rise in the receipts of the Custom House—from *twelve dollars and ninety cents* in June 1861, to *five thousand six hundred and dollars and sixty cents* in June 1864—and there is no disputing the figures. We hope Portland may succeed in obtaining from Congress what she so well merits, that the world may know the importance she has already attained. We have no doubt capital invested, too much at stake, to be longer neglected, and our citizens should be active, and knowing in their demands for what they must have. The memorials passed by the last Legislature will doubtless will convey to the halls of Congress the true feelings of the people of Oregon, and our National Representatives will do well to heed the call. We present the receipts of the Custom House as follows:

	1861.		1863.	
	$ 12 80	October	$317	61
	18	November	40	75
	61 30	December	21	83
	137			
	1862.			
	$ 30 49	July	$ 200	40
	190 82	August	250	92
	119 82	September	194	10
	2,594 56	October	1,003	23
	681 14	November	80	70
	1,074 23	December	159	85
	1863.			
	$ 296 90	July	$ 200	40
	535 18	August	250	92
	187 48	September	194	10
	400 00	October	1,003	23
	6,477 52	November	80	70
	1,516 73	December	159	85
	1864.			
	$ 214 30	April	$4,765	97
	413 85	May	5,054	09
	1,242 66	June	5,454	10
Total, (2 years and one month).....			$18,301	67

FIRST DRESS LEAP YEAR BALL.—The new hall, corner of Front and Washington streets, was illuminated for one of the grandest parties ever given in Astoria. It was planned and arranged under the auspices of a committee of ladies, and ladies alone—"inviting," called for the gentlemen at their places of business, hotel, residence, or rendezvous, as the occasion happened. The gentlemen were also dependent upon their partners for a selection in the dance. The ladies actually held the reins, as they had a right to do, having all the bills to pay. There was a fine array of dress, that of a very striking character of pretty faces we are willing to judge, for the ladies wore masks. The opportunity, as the case with the sterner sex. Some of the managers of the party were provided with two colors, so there was no lack of material for a dress with every dance. The supper was spread in the second story, and it was a sumptuous affair and what might be expected with a party of the fair colored ladies in Oregon to superintend it. It was indeed a handsome affair throughout, and we do not avoid this notice of it, which is perhaps a breach of promise.

MISS JULIA DEAN HAYNE.—Mrs. Julia Dean Hayne, of Oregon by the steamer for San Francisco recently. She has visited this State upon several occasions in her professional engagements, and has always spoken of being well received, throughout the various stations of her travel. On her late visit to Portland Mrs. Hayne was greeted by very large audiences, and she has fairly won the title of being the star actress of the Pacific coast among play goers. Her character and style as an actress is such as can at all times command the esteem of a community, and her friends are everywhere. Many an hour has been passed away very pleasantly in old Willamette Theatre, listening to her delineations of some of the most finely written parts ever put upon the stage, and we should regret her departure from Portland more, did we not know that there was a welcome of her returning soon with another theatrical company.

"SAM" BLACK.—Not long since, some friends, clad with copper-pocketvittles, and ballooning "Piko," were wending their way through the pulsing town of Union, in Grand Ronde Valley, with an intelligent (?) grey headed countryman in the train, very probably the last sad relic of a family chattels. A certain doctor, true to his Hellan instincts, hailed him from the steps of a saloon: "I say, Uncle, where did you come from?" "From Missory, Sah!" "Well, you are a republican, I suppose?" "No, Sah, I'de de Locks, dey got so bad down dar dat we uns had to leabe, *I thought to your party suit, I does!*" The doctor trusted, and "Uncle" went on his way rejoicing; but the "gloak" keeps well. The Union Grand Ronde valley had better keep in eye that Turkey, for fear the coppers of that region, by the Wait-y argument in favor of "abundance of evidence" may try to poll his vote for Mr. Lincoln & Co., some of these coming Tuesdays in November.

FREIGHT SHIPMENTS.—The steamer *Brother Jonathan*, which was to have sailed for San Francisco on Saturday yesterday was delayed until evening, and probably carried the largest shipments of freight that ever left Portland on one vessel. The freight on the outside of this paper was made up before noon, since when the shipments by Wells, Fargo & Co. were swelled to nearly $500,000. Ladd & Tilton's shipment amounted to about $25,000, more than $1,000,000 will reach California, Gold from the Northern mines" by the steamer that left us yesterday.

CAUGHT A FINE.—Yesterday morning as our carrier was distributing the papers on Front street he was hailed by a stranger in a black suit, at the crossing of Jefferson street, and informed the building just in time to prevent a serious fire, which was kindling below one of the floors. He says he upset one or two of the fire troughs, but he does n't seem to think the fire would grumble about it.

BROWN AND JOHNSON.—We are under obligations to our friend S. J. McCormick, of the Fraser River Store, for a picture of our favorites Brown and Johnson, who are now looking down on us from the week for the good cause. Mud, say the pictures think much of them, but can afford to make a present of their visages. Now, we don't see why, with his sound good sense] can ignore the excellencies of character, or can pretend to think they will be elected.

THE RAFFLE.—The raffle for embroidery, which is held by Mr. Pierson, will come off this evening at the Agency, if all the chances are taken. The lucky winning the first prize will have the choice of having the fine embroidered ladies' wrapper, or a Wheeler & Baker sewing machine. Holders of tickets are requested meet this evening as above.

GOLD.—We have a small box, as-say-ed by Isaac Goldsmith, from dust mined in Baker County, that goes $12 08 to the ounce, which may be the finest quality of dust they have ever tried at the Assay. We would not mind if our Auburn friends would send us some of the same kind, or even a little lower fineness.

Any party having furniture for sale, or houses and furniture to let, are referred to advertisement.

FURNITURE SALE.—Remember the regular Auction Sale of A. D. Richardson's is to-day.

Capt. [illegible] of the Willamette Valley, furnishes for [illegible]

PUBLIC SPEAKING.

H. [illegible] will address the citizens of [illegible] on the Sabbath instant at the following times and places:

[illegible]

GEO. W. MURRAY,

NOTARY PUBLIC,

OFFICE—With [illegible] Steam Navigation Company.

W. & FR. ROEHLER,

DENTISTS.

[illegible]

Harmony Lodge No. 8, F. & A. M.—[illegible]

Samaritan Lodge No. 3, I. O. of O. F.—[illegible]

C. H. MACK,

DENTIST,

No. 19 Alder street,

At the old place of H. H. BLAKE, near the Pavilion Restaurant in Company's Block.

Residence—On the premises.

The patronage of those desiring FIRST-CLASS and FINISHED OPERATIONS is particularly requested. al2tf

J. A. CHAPMAN, M. D.

Late of New York and Commissioned Surgeon in the U.S.A.

PHYSICIAN, SURGEON AND ACCOUCHEUR,

Portland, Oregon.

Office—Corner of Washington and Front streets, (up stairs), entrance No. 5 Washington street. Residence—S W corner of Second and Salmon streets.

Office Hours—From 8 o'clock A M until 9 o'clock P M. Night calls promptly attended to.

N. B.—Particular attention given to Surgery. d1y

Portland, July 15, 1863.

The first effect of a few drops of this elixir upon the human system is to restore vigor and energy to the Liver, thereby preventing the unhealthful secretions of bile. All know the irritating nature of the poison that produces fever and Ague and the kindred diseases. A sallow complexion, capricious appetite and occasional pain in the side, are often the only symptoms to warn of impending danger. The operation of Dr. Osgood's India Cholagogue is to counteract this evil, simply by producing an activity of the biliary organs, and a healthful discharge of bile from the system.

Guard against imitations! Be sure that you obtain *Dr. Osgood's India Cholagogue* and you are safe. Sold everywhere. Sole Agents for the Pacific Coast,

REDINGTON & CO.,

418 and 418 Front street, San Francisco.

For the complete Cure of Coughs, Colds in the Chest, Difficulty of Breathing, and all other Lung Diseases which tend to Consumption, you will find that **Allen's Lung Balsam** is the most valuable remedy yet discovered, wherever it has been introduced, cures have been made, which have astonished every one who have witnessed its effects. For Sale by

SMITH & DAVIS, Agents,

Portland, Oregon.

Also, by Dealers in Family Medicines, generally.

Le Doyen's Sarsaparilla, Yellow Dock AND IODINE ALTERATIVE is the only remedy for invigorating a debilitated and broken down constitution. Persons of a scrofulous habit, suffering from impure blood, nervous trembling, impaired digestion, or any disease, lost vitality, should give the great blood purifier a trial. All rheumatic diseases, constitutional complaints and organic affections are radically cured by a steady use of this medicine. oct19d3m

Dr. Hostetter's Stomach Bitters.—The stomach is the fountain-head of scores of diseases which infest the human system. Indigestion, and enough *per se*, generates diarrhœa, dysentery, faintness, vertigo, palpitation of the heart, general debility, &c. Get rid of it, then, at once, by going through a course of

Dr. HOSTETTER'S STOMACH BITTERS.

A palatable and refreshing preparation, which, as surely relieves all complaints of the stomach as it is dependence, as the sunshine is the moon. A course of the medicine may not be necessary. One bottle frequently accomplishes a complete cure.—Sold by all Druggists and dealers everywhere. oct19dlaw

"A Slight Cold," Coughs.—We are aware of the importance of checking "Cough on the slightest cold" in its first stage; that which in the beginning would yield to a mild remedy, if neglected, soon attacks the lungs. *"Dawson's Brandreth Pectoral"* will give sure and immediate relief. *Military Officers and Soldiers should have them, as they can be carried in the pocket and taken as occasion requires.*

REDINGTON & Co., San Francisco, Agents for the Pacific Coast.

Dysentery.—For Dysentery and similar complaints of the Summer season, the PAIN KILLER has proved a remarkable preventive and cure. By imparting tone to the intestinal and mucous membrane, it places the surface in the best possible condition to resist the irritation of crude and indigestible articles of food.

DRY GOODS, CLOTHING, &c.

THREAD EDGINGS, JACONET EDGINGS and Insertings, Embroideries Braids, Emb'd Lace and Muslin Cuffs and Collars, Infants' Waists and Robes, Embd Cashmere Caps and Hoods, Embd and Hem Stitch Handk'fs, Silk Handk'fs, Linen Handk'fs, Checked and Colored Handk'fs, Swiss, Jaconet and Brilliant Veils, Bobinet, Sabaphar Gauze, &c.

SHEETINGS—4-4, 5-4, 6-4, 7-4, 8-4, 9-4, 10-4 Long Cloth and Shirting Cotton, White Manchester and Marseilles Quilts, Colored Quilts and Blankets, Crib Quilts and Blankets, Crash, Huck Towels, Bird Eye Towels, Cheap Towels for Hotels, Napkins, Doylies, Sheeting, Flannels, Flannelets, Table Damasks and Damask Table Covers, Bedspread Paper, &c., &c.

DRESS GOODS—Alhambra and Persian Cloths, Delaines, Merinos, Lustres, Alpaca de Berges, Prints, Plain Black, Brown, Green, Tan, Blue and Purple Dress Silks, &c.

FURNISHING GOODS—Cloth Cloaks, Balmoral Skirts, Hosiery Gloves, Kid Gloves, Mens' Kid Gloves, Lamb Lined Gloves, Buck Gloves, Gaiter Boots, Rubber Overalls, Square and Long Shawls, Blanket Shawls, Tissue, Lace and Fancy Veils, Fancy Silk Ties, Linen Linen Sets, Cuffs and Cuffs, Linen Collars, Quaker Hoops, Silk Cassette Hats, Straw Hats Trimmed, Children's Linen Hats, Hosiery, Wool Hoods, Hoops, Corsets, &c.

GENTS' FINE BEAVER SUITS, Bus Coats Pants, Boots, Sacks, Hats, Hats, Wool Gloves, Calf Dress Gloves, Scarfs and Ties.

BOYS' BLACK, GREY AND BROWN JACKETS, PANTS, Linen Blue Shirts, Sacks, Buff Jeans, Fleece Shirts, Boys' Frock Coats, Sacks and Over Coats, &c., &c.

1,000 GROSS REAL VENETIAN BUTTONS, &c., for Ladies' and Gents' Silk Dress Buttons, Vel'et dos Steel, Jet and Silvered Buttons, Dress Buttons, Black and White Ball Buttons, and an endless variety of Trimming Buttons for Ladies and Children's use. Yet on sale by

GROCERIES.—Green, Black, and Japan Teas, Coffee, Sugars, Spices, Pepper, Tobacco, Candles, Coal Oil and Oil Lamps, Candles and Wicks, Raisins,

THE CELEBRATED PATENT CLOTHES WRINGER, Clothes Baskets and Hangers, Travelling Satchels, and Work Baskets, etc., etc. For sale by

JOHN WILSON,

127 Front Street.

Portland, Oregon, Oct. 29, 1864. d1m-o-d3t

J. F. McCOY,

ATTORNEY AND COUNSELOR AT LAW

Office—No. 13 Yamhill Street,

PORTLAND, OREGON

Collections made and promptly remitted for. Will attend to Locating Deeds, Mortgages, Contracts, Conveyancing, Making Deeds, &c. d432m

Farm for Sale

IN CLACKAMAS COUNTY.

320 ACRES, WITH 75 ACRES UNDER CULTIVATION, 5 miles from Oregon City. Terms easy. Enquire of THOMAS CHARMAN, Eureka Saloon, Portland. aug28-1m

Notice.

FROM AND AFTER THIS DATE until further notice, the steamer UNION will leave Canemah every morning at 6 o'clock. JOHN H. MILLER, Master. October 15th, 1864.

1864. 1864.

KNAPP, BURRELL & CO.,

STORAGE, FORWARDING AND

COMMISSION MERCHANTS,

Dealers in

Farming Implements AND MACHINES,

Garden, Field and Grass Seeds,

MINING TOOLS, MACHINE BELTING,

Flour, Grain, Bacon, Groceries, Provisions, Etc.,

Brick Store, Salmon street, Portland, Oregon.

FIRE-PROOF STORAGE WAREHOUSE and Steamboat Landing.

Will give special attention to the sale of Lumber, Produce and Country Produce, filling orders for Merchandise in Portland or San Francisco, and forwarding goods to Victoria, Nanaimo, Walla Walla and Lewiston. R. H. KNAPP, Portland, Or. A. BURRELL, San Francisco.

KNAPP, BURRELL & CO., Office in San Francisco, 416 Sansome street.

ACRICULTURAL GOODS.

REAPERS, MOWERS, RAKERS, THRESHERS, PLOWS, and Implements of all kinds required by Farmers and Ranching, imported and for sale direct from the Eastern States, Europe and England.

KNAPP, BURRELL & CO.,

Agricultural Rooms and Seed Depot,

Portland, Oregon.

Rubber Belting.

ALL WIDTHS, suitable for Agricultural Machines, Quartz and Saw Mills, for sale by

KNAPP, BURRELL & CO.

Cumberland Coal.

JUST RECEIVED by the Steamer Active, and for sale in quantities to suit, by KNAPP, BURRELL & CO.

Safes! Safes!

AN INVOICE OF LILLIE'S CELEBRATED FIRE-Proof Safes. Also, Arrowsmith & Co's California Assortment, small sizes, suitable for Mining Districts.

For sale by KNAPP, BURRELL & CO.

"B. of T." Isthmus Butter.

GUARANTEED BEST IN MARKET;

Also, AN EXTRA LOT OF OREGON BUTTER, For sale at market rates, by

KNAPP, BURRELL & CO.

25 Tons Pink and Bayou Beans.

TOGETHER with a general assortment of GROCERIES AND PROVISIONS, NOTIONS, etc., suitable to the Northern trade, for sale on commission by

KNAPP, BURRELL & CO.

FURNITURE!

THE UNDERSIGNED WOULD RESPECTFULLY call the attention of Buyers to their

EXTENSIVE ASSORTMENT,

and also to the fact that they are receiving a portion, and will soon receive all of their

IMPORTED GOODS

Direct from Eastern Manufacturers.

This enables us to offer a BETTER ARTICLE AT LOWER PRICES

and Below San Francisco Retail Prices.

Our Stock consists in part of

Elegant Parlor Suits,

UPHOLSTERED IN A SUPERIOR MANNER

In Brocatelle, Plush, Silk and Wool Reps, and Hair Cloth,

Red Room Suits,

FULL MARBLE FINISHED

In ROSEWOOD AND MAHOGANY, OAK AND WALNUT, OILED AND PAINTED,

DINING-ROOM, SITTING-ROOM, AND COMMON

FURNITURE!

In great variety.

Stitched, Elastic Spring Beds,

PLAIN SPRING BEDS,

Oval, Arch Top and Square

ROSEWOOD & GILT MIRRORS, AND MIRROR PLATES.

PULU direct from the Sandwich Islands.

Picture Frames and Gilt Moldings.

SPRING AND UPHOLSTERY GOODS,

Glue, Veneers and Cabinet Makers' Trimmings.

All of which we offer to the public at WHOLESALE AND RETAIL, at the LOWEST RATES.

WAREROOM—97 FIRST ST. bet Washington and Alder.

FACTORY—Corner of First and Salmon streets.

HURGREN & SHINDLER.

Portland, August 1, 1864. awtf

Dancing Academy,

CARTER'S BUILDING,

Corner Washington and First streets, upstairs. Entrance on Washington street.

THE UNDERSIGNED HAVING RENTED A SPLENDID HALL in the above named Building, would respectfully announce to the Citizens of Portland that they will open a

DANCING ACADEMY

Commencing MONDAY EVENING, October 17th, 1864, at 7½ o'clock, and continue every Monday and Thursday.

TERMS—$5 per Month.

☞ A CLASS will be opened Exclusively for Children on Saturday Afternoon at half past two. Terms—$2 50 per month. PRIVATE LESSONS given at all hours.

TURSTMAN & BIRNBAUM.

Portland, Oct 13th, 1864. d1m*

A. BERGMAN'S

OYSTER SALOON!

Will be opened this Saturday evening, as a

FIRST-CLASS OYSTER SALOON!

THE UNDERSIGNED BEGS LEAVE TO ANNOUNCE to his friends and the Public generally that he has fitted up the above SALOON as the

MOST FASHIONABLE OYSTER SALOON

in this City, where Oysters will be served up in the following style: New York Oyster Fritters, Volau-vent of Oysters, Stewed, Fried, Roast, Soup, Omelet, Fancy, Scalloped, and Raw.

N. B.—HOT COFFEE, CHOCOLATE AND TEA.

Portland, Oct. 12, 1864-tf A. BERGMAN.

OPPOSITION

TO

Monticello, Cowlitz River!

THE STEAMER

JOHN H. COUCH,

CHARLES HOLMAN.....Master

Will leave Portland for Monticello every Monday and Friday morning at 6 o'clock, Sharp. Will leave Monticello every Tuesday and Saturday. d17tf

Fare Each Way, 25 Cents!

A Rare Chance.

A NO 1 HOUSE AND BUSINESS FOR RENT. THE whole of the Business Part of it. Apply to the Proprietor having a good trade will find it to suit parties wishing to engage. Enquire at this office or by letter to A. S. OREGONIAN OFFICE.

Portland, Oct 25th, 1864. dtf

For Sale,

40 LOTS IN THIS CITY, AT PRICES FROM $100 upwards, and on liberal terms. Also offered for sale 50 acres of Land in Section 6 and 7, T. 1 S., R. 1 E. Apply to W. COOK

Portland, Oct. 24th, 1864. d1m

$75 Reward!

FIFTY DOLLARS REWARD WILL BE PAID BY Joseph Buchtel, Chief Engineer of the Portland Fire Department, and $25 by the undersigned, for the detection of the scoundrel who cut about 60 feet of leading hose belonging to Engine Co. No. 2, the night of the 17th inst., and left the same on the sidewalk on Washington street, between Front and First streets.

BURRELL, Chief Engineer.

Portland, October 20th, 1864. d3t

80 Tons

PURE LIVERPOOL SALT—COARSE AND FINE, For sale by H. H. PITTOCK,

d14tf Cor. Front and Washington streets, and 94 Front street.

Lard in Tins.

FRESH LARD IN TINS. For sale by RICHARDS & McNAMEE.

DR. R. GLISAN,

(Late of U.S. Army and Formerly of U.S. Navy.)

Office on Front Street,

Between Washington and Alder.

Residence—North Fifth St., bet. C and D.

PORTLAND, OREGON. dawtf

DR. R. B. WILSON,

OFFICE—No. 5 STARK STREET

(Upstairs.)

Residence—North Fourth street,

Between B and C. dawtf

DR. C. ELWERT,

PHYSICIAN, SURGEON & ACCOUCHEUR

Office—cor. Front and Washington sts.,

(Upstairs. Entrance on Washington street.)

PORTLAND, OREGON.

To Patients following strictly my directions I guarantee I must all cases a speedy and permanent cure. 5tf

Portland, Feb 15, 1862.

W. N. GRISWOLD, M. D.,

HOMEOPATHIC PHYSICIAN and Surgeon.

A GRADUATE OF THE OLD SCHOOL.

OFFICE—FRONT ST., WATKINS BUILDING, near the Post Office, recently occupied by Dr. Harsell.

Dr. H. Randel and Wm. G. Peckham, Esq., Albany, N.Y.
Drs. Hunsaker, Thompson and Hall, Portland, Or.
Rev. Jefferson Lyman, Post Office, Forest Grove, Or.
Gilbert Hume—Editor L. A. Star, Portland, Or.

DR. H. McKINNELL,

HOMEOPATHIST.

THOSE DESIRING THE MILD, EFFICIENT MEDICAL TREATMENT and untold Homes his office on Front street, fronting the Public Square.

Ten years practice in Oregon enables him to treat successfully disease peculiar to the climate.

Portland, March 20, 1864. 6tf

DR. PICKLIN,

PHYSICIAN, SURGEON AND ACCOUCHER,

GIVES PARTICULAR ATTENTION to

Malignant Forms of Disease, Old Ulcers, Liver Complaints, Rheumatism, Opthalmia Dropsies, and Cancerous Diseases generally.

TREATED on Eclectic Principles exclusively;

and from former success can with confidence solicit patronage.

OFFICE—No. 96 Front Street, one door north of Stings' Brick Block. 30tf

DR. A. SHOUE,

PHYSICIAN AND ACCOUCHEUR.

OFFICE—SOUTH-EAST CORNER OF FRONT and Washington Streets—Entrance on Washington St.

PRIVATE RESIDENCE—Corner of Alder and Seventh Streets.

Consultation in French, German, English and Spanish.

Office hours from 9 o'clock A. M. till 9 o'clock P. M.

Portland August 25, 1864. tf

DR. C. W. KIRCHNER,

GERMAN PHYSICIAN, SURGEON AND ACCOUCHEUR

OFFICE—VAUGHN'S BRICK BUILDING, corner Front and Morrison streets.

OFFICE HOURS—10 to 12 A. M., and 3 to 4 P. M.

PRIVATE RESIDENCE—No 54 Second street, next house below the Congregational Church. d1tf

WIBERG & STROWBRIDGE,

Importers Wholesale and Retail Dealers in

BOOTS and SHOES,

SHOE LEATHER AND SHOE FINDINGS.

City Boot and Shoe Store,

126 FRONT ST., Fire-Proof Building.

WE INVITE THE ATTENTION OF THE Trade to our large and well Selected Stock of Goods, selected by one of our Firm in the Eastern Manufacturing cities of this Market.

☞ We will be receiving by DIRECT FROM EASTERN MANUFACTURERS hereafter.

WIBERG & STROWBRIDGE.

Portland, October 1, 1864. dtf

FRESH OYSTERS.

Received by the Couch!

250 SACKS EXTRA FINE

FRESH OYSTERS!

And for sale at THE GEM.

C. A. BURCHARD.

☞ ROOM FOR LADIES ENTIRELY SEPARATE.

Portland, Oct. 29th, 1864. dtf

A Greenback Case.

HAVING been compelled by reason of Legal Tender Statute passed since the 17th day of December, 1862, to take Greenbacks at their current value, and as currency is regular, and it was understood the terms were CASH. Since the date above stated I have received the depreciated currency nearly under protest for the rent of the

CITY OF PARIS STORE,

Making less than one-fifth of the real amount said Mayel was to pay. He had no use of this building at any such depreciated rates, and will now be ready to supply with his customers at the old rates. Now is your time to get your Goods cheap. I make this statement that the public may know what kind of a man he must be to demand and accept the change of one dollar to convert a few dollars.

Signed by LIGAL SWINDLING.

The public can readily see what it costs. I am not a man.

G. W. MAYEL.

Portland, Sept. 15th, 1864. s19tf

DANCING ACADEMY!

PARRISH'S BLOCK,

Corner Front and Washington Streets—Front Rooms of Third Story.

CLASS FOR GENTLEMEN EVERY MONDAY AND Thursday evening, at 7½ o'clock P. M., commencing Thursday, October 6th, at 7½ o'clock P. M., continuing each Monday and Thursday evening until completed.

CLASS FOR CHILDREN every Saturday, at 2 P. M.

PRIVATE INSTRUCTION given in the Hall every morning from 9 to 12 o'clock P. M.

TERMS:

Gentlemen, for a course of 12 Lessons	$10 00
Ladies, per month	5 00
Children, per month	2 50
Private Lessons each	1 00

Persons forming a class for the purpose of receiving instruction in the LATEST DANCES, taught in reasonable terms. Music for Balls and Parties furnished on reasonable terms. For particulars inquire of

W. G. MAY.

oct7d3tf At the Hall in Parrish's Building.

A HOME INSTITUTION!

MARDEN & FOLGER'S

Oregon Coffee and Spice Mills,

No. 146 Front Street, Portland.

HAVING ESTABLISHED THE ABOVE MANUFACTORY in Portland, are now prepared to fill all orders for COFFEE and SPICES, and will put up by a Grist that they cannot be excelled in any market. We will spare no pains to put up a Coffee that will warrant the highest encomiums of the Oregon public, and will endeavor to prove by our business transactions that we intend to supply the Pacific Coast for a staple article of

Coffee Freshly Ground Every Day.

Portland, Oct. 6th, 1864. d1m

Oysters! Oysters!

A FRESH LOT OF

SHOALWATER BAY OYSTERS

Just received and will be served up in Every Style.

Also—HOT COFFEE, TEA and CHOCOLATE, with all Kinds of PIE-PASTRY, at DEKUM & CKELLS.

Portland, Sept 12th, d1m

Notice to the Public.

NOTICE is hereby given that the firm of SIMON & BELLVES has this day been dissolved by mutual consent. All persons indebted to the said firm are requested to call and settle their accounts at the old stand, No. 150 Front street.

M. SIMON.

Portland, October 17th, 1864. d6m

Desirable Town Property.

BLOCK NO. 180, LYING BETWEEN YAMHILL and Taylor, and between Sixth and Seventh streets, also 10 acres of land adjoining the city. For sale by SMITH & DAVIS.

HOSTETTER'S BITTERS.

WINDOW GLASS,

QUICKSILVER,

PUTTY,

CRYSTALS,

ACIDS,

At the Lowest Market Rates.

For sale by HODGE & CALEF,

Dealers in Drugs, Paints and Oils,

97 Front street.

REDINGTON'S

WHITE LEAD,

PAINTED OIL,

CARPENTER'S

TOOLS,

BRUSHES,

And PAINTER'S STOCK in great variety.

For sale by HODGE & CALEF,

Dealers in Drugs, Paints and Oils,

97 Front street.

ALCOHOL!

CREAM TARTAR,

CASTILE SOAP,

SAL SODA,

INDIGO,

BORAX,

SPICE—PEPPER,

BROWN'S GINGER,

With a Stock of DRUGS and PATENT MEDICINES, to which we invite the attention of Dealers throughout the State.

HODGE & CALEF,

Dealers in Drugs, Paints and Oils,

Jn21tf 97 Front street.

NOTICE.

WE HAVE THIS DAY SOLD OUR entire stock of BOOTS AND SHOES to MESSRS. ROBERTS, MORRISON & CO., to whom we would respectfully recommend our former patrons and friends.

Sandy, August 1, 1864. NASH & FOGG.

REFERRING TO THE ABOVE, WE would add that the stock remains from the former one, with the addition of the Spring Goods, and we have now in Store the

LARGEST AND MOST COMPLETE STOCK

OF

BOOTS AND SHOES

IN THE

PACIFIC COAST.

In addition to the various qualities of goods ordinarily kept, we have always on hand a large assortment of

MILES & SONS' CELEBRATED PHILADELPHIA WORK

FOR MEN, WOMEN AND CHILDREN,

AND

HOWARD, FRENCH & CO'S CELEBRATED MINING BOOTS!

We are prepared to fill promptly all orders from any part of this coast.

ROBERTS, MORRISON & CO.

H. HIRSCHHEIMER,

No. 6 Washington Street,

Second Door from Front, in Carter's Brick Building.

Piano-Forte Maker,

FROM NEW YORK,

DIRECT IMPORTER AND DEALER IN

PIANOS, MELODEONS,

CHURCH, SCHOOL AND PARLOR HARMONIUMS AND

Cabinet Organs,

Fancy Goods, Stationery, Music,

and all kinds of

MUSICAL INSTRUMENTS,

Which he will sell at the lowest living prices.

I AM AGENT for all the celebrated Pianos and Melodeons Manufactured in New York, and the best manufactured in New York.

Pianos, Melodeons, and all kinds of Musical Instruments tuned and repaired.

NEW MUSIC received by every Steamer. d1y&w1y

OPPOSITION TO ASTORIA!

THE WELL KNOWN STEAMER

RESCUE,

R. C. SMITH.....Master.

Will commence Regular Trips to Astoria on Monday, October 24th. Leaving Ash street Wharf every Monday and Friday morning at 8 o'clock, carrying the

U. S. MAIL!

Connecting with WILSON'S STAGES at Monticello.

Leaving ASTORIA every Tuesday and Saturday morning at five o'clock. Touching at all intermediate points. Carry no freight or passenger at

OPPOSITION RATES!

For Freight or Passage apply on board, or to

oct22tf F. M. WARREN,

Ash street wharf.

POSTPONEMENT OF THE

GRAND RAFFLE!

OF

WALLA WALLA COURSE!

THE RACES OVER THE WALLA WALLA COURSE previously announced to begin on the 20th of October have been postponed until

Wednesday, November 2d, 1864,

For which day they will continue Four Days.

By order of the Jockey Club.

GEO. THOMAS, Pres't.

S. R. Fason, Sec'y.

Walla Walla, October 8th, 1864. oct8-td.

Sail and Rigging LOFT.

TENTS, AWNINGS AND CURTAINS,

PLAIN AND FANCY.

Wagon Covers, Mail Bags, &c.

Orders left at JOHNSON & LAKE'S TIN STORE, on Front street, between Main and Salmon, promptly attended to. Cattle Protection painted to Manufacturing

HYLER MILLIGOSE.

oct19d1m R. G. ALDRICH.

A Good Chance to Make Money.

CANVASSING AGENTS WANTED in every County throughout Oregon and Washington Territory. Liberal inducements will be offered to men of enterprise. For particulars, apply by letter to

JAMES BUTLER,

Or in person, to At Harper Bros., Portland, Oregon.

oct17 3m

TRAPS!

100 DOZ. IMPROVED BEAVER TRAPS and MINK TRAPS. For sale by

E. J. NORTHRUP & CO.,

IMPORTERS and DEALERS in

HARDWARE, IRON AND STEEL,

Front Street, Portland, Oregon.

CUMBERLAND COAL.

30 TONS CUMBERLAND COAL, in bags and Casks. For sale by E. J. NORTHRUP & CO.

Front Street, Portland.

Shot and Balls.

125 BOXES SHOT AND BALLS, assorted Sizes. For sale by E. J. NORTHRUP & CO.

Front street, Portland.

Mill Saws.

ROWLANDS CAST STEEL HEAVY CIRCULAR MILL SAWS—all sizes. For sale by

E. J. NORTHRUP & CO.

Horse and Mule Shoes.

100 KEGS SUPERIOR GOVERNMENT PATTERN HORSE and MULE SHOES.

For sale by E. J. NORTHRUP & CO.

oct19d1m Front Street, Portland, Oregon.

NOTICE.

I AM THE AUTHORIZED AGENT OF S. KAUFMAN to Settle up the business of the late firm of J. W. Cook & Co., some of these coming Tuesdays in November.

Portland, October 25, 1864. J. W. COOK.

HOSTETTER'S

CELEBRATED

STOMACH BITTERS.

THE OPERATION OF THIS PALATABLE REMEDY is mild but thorough. It acts on the secretory organs in such a manner as to restore them to healthful activity. It regulates, recruits and invigorates the entire system. Dyspepsia in all its forms yields to its influence, and every sufferer is speedily relieved.

Invigorate the System.

Whatever increases the vital force consequent upon disease, whether that disease be of a mental or physical character, is a positive benefit to the system. Nothing has been discovered which will so surely and speedily increase the vital force as this Bitters. Through its influence the blood is purified, the digestive organs regulated, the nerves toned, and the whole system built up and invigorated.

Dr. Hostetter's Stomach Bitters

Will be found a perfect remedy for Dyspepsia, or Indigestion, Liver Complaint, Constipation of the bowels, Nervousness, Biliousness, Fever and Ague, Rheumatism, Kidney Complaints, and all diseases arising from a disordered stomach, torpid liver, or impure blood. Its ingredients are entirely vegetable, and harmless to the most delicate constitution. Its tonic properties are derived from the roots and herbs which grow in the valleys of the Andes, and its purifying qualities from the balmy air of the Pacific coast.

Strengthen the System.

The best means of imparting vigor to the broken-down and debilitated constitution, which has yet been invented, is preferred to the feeble of both sexes and all ages in

Dr. Hostetter's Stomach Bitters.

Whether resulting from whatever cause arising, may be cured; strength, in whatever manner it may have been wasted, may be restored by the use of this powerful and healthy invigorant. For indigestion and all its painful effects, both mental and physical, they are a positive specific.

A word to the Aged.

The declension of life, the loss of vital force consequent upon physical decay can only be safely supplied by some stimulating yet purifying agent which recruits the strength and spirits without entailing the exhaustion which is always the final effect of ordinary stimulants. We tender to the aged

Dr. Hostetter's Stomach Bitters.

As an invigorant and restorative, immediate in its beneficial action and permanent in its effects. It tones the stomach, improves the appetite, and acts like a charm upon the spirits.

For Females.

Thousands of ladies record their cure as a remedy for hysteria, fluttering of the heart, nervous headache, vertigo, general debility, and all peculiar disturbances and derangements to which, as a sex, they are subject. It cheers and enlightens the depressed mental powers, as well as strengthens the body, and its use is never followed by any reaction.

BEWARE OF COUNTERFEITS. Purchase only of reliable dealers. S

FINANCIAL AND COMMERCIAL.

PORTLAND, Friday October 28, 1864.

The pleasant weather of the past few days has been a great activity to produce shedding, and the crop is being pushed forward for shipment very much faster than for the corresponding month in any other year, and the prices paid for wheat have ruled very low. To-day business is less active, only a few transactions.

There is a demand for wheat, and prices have ruled steady, made of what is wanted for export, and buyers are offering to-day $1 10@1 20 per bushel.

Flour remains dull, and prices are nominal.

Oats remain unchanged. The only sales reported are 2½ cents.

There is some inquiry for Barley, but holders are asking 2½ and 3 cents per lb.

There was a good attendance at the Fruit Auction sale on account of unsettled weather. The San Francisco packages and sales were hopeful in the absence of Portland, giving to-day the prices ranged from 50@75 cents per box. The shipments per steamship were very heavy.

Apples continue to arrive in large quantities, and find very ready sale at prices ranging from 75 cents to $1 50 per bushel. We note the shipment of 250 boxes to the Sandwich Islands, per bark *Cambridge*, which will sail on Tuesday, at prices 100 per cent in advance of Portland.

There is little doing in the wool market, and the general figures remain the same as stated on the 18th inst., the average about two cents per lb.

The exports of the month have been of an unusually large character. The last steamer destined for ports in San Francisco took about as much freight as could be stowed away, and should inquire him to remain over and clear up with the shipment.

We quote the following prices of the articles mentioned in the *Columbia* of the 29th:

Flour—$11 50@12 00 per bbl. Wheat—$1 10@1 20 per bushel. Barley 2½ cents per lb. Oats 2½ cents. Potatoes—50@75 cents. Hams—Pickled, 17@20. Butter—Orgon, 50@75 cents. Lard—20 cents.

The San Francisco commercial produce market is reported as follows:

Flour—Superfine 29@ 75, extra $10@ 50. Wheat—Coast $1 62½ per 100 lbs; other kinds $1 55@1 60. Oats—2 cents. Potatoes—2½ cents per lb. Wool—50@75 cents. The sales of wool were for eastern shipment.

The receipts of bullion from the upper Columbia by the Express of Wells, Fargo & Co. continue to be large, and the aggregate weekly receipts will run to full one million dollars ($1,000,000. Their shipments per steamship *Brother Jonathan* to-day reach the sum of $240,000. A few parties engaged with Wells, Fargo & Co. ship gold at $75,000. There must then be a large amount in the hands of passengers, of whom there are quite a number.

WHOLESALE PRICES CURRENT.

FLOUR.		DOMESTIC PRODUCE.	
Standard Mills	$9 00	Beans ₱ lb	4@5
Imperial brands	9 00	Apples per bbl	$1 50
Country brands	$8@8 25	Oregon Dried Apples	10
Buckwheat Flour ₱ lb	5	Eggs ₱ doz	45
GRAIN, etc.		Chickens ₱ doz	$5 50
Wheat	$1 05@1 45	Butter Fresh roll	22@25
Oats	65	" firkin	15
Indian Meal ₱ lb	7	Lard ₱ lb in kegs	14
Bran & Shorts ₱ ton	$20	" in tins	18
Middlings	30	Bacon, sides	20
Hay, from wagons	$15	" hams	20
FOREIGN GROCERIES.			
Teas.		Sugars.	
Comet	90@$1 00	Crushed in bbls	17
Imperial	90@1 00	Powdered	20
Gunpowder	75@1 00	A. F. Granulated	20
Oolong	75@1 00	Island	12@15
Souchong	65	New Orleans	14@16
Imitation Young Hyson	50@75	Crime No. 1	14
Salt.		Soap.	
Liverpool fine ₱ ton	$40	Colgate	15
Carmen Island	30@35	Castile	22@25
Coffee.		Wolff's	16
Rio	29	Fay's	9
Costa Rica	28	Miscellaneous.	
Java	30	Raisins, ghon	$5 00
Candles.		Currants, ₱ lb	20
Adamantine	23@25	Oysters, ₱ can	$3 50@7 00
Sperm	37@62	Sardines, quart's ₱ box	3 25
Syrup		half box	4 25
E B., 5 gall	65	Rice	12
" 8 "	70	S. I. Rice	12
COTTON GOODS			
Bro. Sheeting, bpd	33	Denims	20@22
" ord'y	25@31	Hickory	28@30
Bleached " 39inch	26@28	Linsey	30
" " 38 "	25@30	Prints—Merrimac	20@22
" " 36inch	30@35	Cochecco	16@21
" " 10-4	92½	Fancy	17@18
Brn. Drills	30	Canton Flannel	30@35

Proclamation.

STATE OF OREGON, EXECUTIVE DEPARTMENT, October 24th, 1864.

WHEREAS, I have received a requisition from Major General Irwin McDowell, commanding the Department of the Pacific, acting under the authority of the War Department, for one regiment of Infantry, in addition to the volunteers now in the service of the United States, to aid in the enforcement of the laws, suppress insurrection and invasion, and to chastise hostile Indians in this military district;

Now, therefore, I, ADDISON C. GIBBS, Governor of the State of Oregon, and Commander-in-Chief of the Militia thereof, do hereby call upon the citizens of this State to organize themselves into companies sufficient to fill the foregoing requisition.

In witness whereof, I have hereunto set my hand, [L.S.] and caused the seal of the State of Oregon to be affixed. Done at Salem this 24th day of October, A. D. 1864.

ADDISON C. GIBBS,
Governor of Oregon.

Attest: SAMUEL E MAY, *Secretary of State.*

The following is hereby promulgated: The plan of recruiting and organizing the above force, will be as follows, until further notice:

RECRUITING:

The regiment will be known as the First Infantry, Oregon Volunteers. The field, staff and line officers will be commissioned by the Governor. The State will be divided into districts, according to the number of persons in each district liable to military duty. When such district has furnished its quota of men, there will be no draft in the same under this call. Each district will furnish one company.

Commissions will be issued by the Governor, to company officers, conditioned that they shall recruit their respective companies, and be ready to be mustered into the service, within a time hereafter to be named.

A company rendezvous will be established at some central point in each district, and, if practicable, all recruits will be retained there until the company is filled and ready to be mustered into service.

The State has provided by law for the payment of a bounty of $100 in State interest bearing bonds, payable in gold to each citizen or person enlisted in the service, in addition to the bounties authorized to be paid by the United States. (See statutes 1863-4, page 456.)

The wages of a soldier, in addition, are $16 per month, besides clothing, equipments, rations, and allowances, furnished by the United States. (See statutes 1863, page 35.)

ORGANIZATION:

The proper organization and strength of a regiment of Infantry is as follows:

One (1) colonel, one (1) lieutenant colonel, one (1) major, one (1) adjutant, one (1) sutler (paid by company), one (1) quartermaster (an extra lieutenant), one (1) surgeon, two (2) assistant surgeons, one (1) chaplain, one (1) sergeant major, one (1) regimental quartermaster sergeant, one (1) regimental commissary sergeant and one (1) hospital steward. Ten companies form a regiment.

COMPANY OF INFANTRY.

One (1) captain, one (1) 1st lieutenant, one (1) 2d lieutenant, one (1) 1st sergeant, four (4) sergeants, eight (8) corporals, two (2) musicians, one (1) wagoner, sixty-four (64) privates, minimum and eighty-two (82) privates, maximum, besides the non-commissioned officers.

Musicians may be elected for each company, who will be rated and paid as privates.

To the County Officers:

Other States have filled with commendable promptitude every call that has been made upon them. The people have a very natural repugnance to a draft, and believe that every drafted man must suffer a humiliation which, under it there must inevitably be some cases of severe but necessary hardship. Opportunity is now given to avoid such a draft. The men are needed promptly, and every consideration of patriotism and of state, local and personal pride *requires that you organize promptly, and prosecute vigorously the business of obtaining volunteers.* The officers of the state feeling the most confident that the citizens of this State should avoid a draft, appeal to the patriotism of your county through you who are their officers and legal and natural representatives. As guardians of their rights and of their honor, it is an honor upon you to respond to this appeal by enlisting and organizing. Call to your aid the assistance of the leading and influential citizens of the county. Let your local editors in the county understand, and if possible, inculcate into the people that he has an immediate and personal interest in the success of your efforts. If necessary call meetings in your school districts and bring the matter home to every inhabitant. Funds will be needed. They are expected to be provided for by law. But subscriptions be opened in each county for that purpose, and a record of the names of the donors among the earliest of the county. In short, the Governor upon whom the responsibility rests, expects and justly, that you will respond to this call as promptly and with an energy and patriotism worthy of staid old Oregon. Due notice of the enlisting of the state will be given as soon as it can be made.

Isthmus Butter.

A VERY CHOICE LOT of J. C. and diamond H Butter. These celebrated brands are the best that come to this market. For sale by

ap23dtf RICHARDS & McCRAKEN.

2,500 Kegs Sugar,

DIRECT FROM SANDWICH ISLANDS—EX BARK CAMBRIDGE.

Great Inducements Offered to the Trade.

Call and see it at RICHARDS & McCRAKEN'S.

Portland, October 4, 1864. 3m

Farm for Sale

IN CLACKAMAS COUNTY.

320 ACRES, WITH 30 ACRES UNDER CULTIVATION, 10 miles south-east of Oregon City.

Enquire of THOMAS H. SMITH,
Eureka Saloon, Portland.

aug26dlm

ALLEN'S

LUNG BALSAM!

The Remedy for Curing

CONSUMPTION, COUGHS, COLDS, ASTHMA, CROUP,

Diseases of the Throat, Bronchitis. Pains and Oppression of the Chest or Lungs, Difficult Breathing and all the Diseases of the Pulmonary Organs.

ITS ACTION IS EXPECTORANT, ALTERATIVE, SEDATIVE, DIAPHORETIC AND DIURETIC, which renders it one of the most valuable remedies known for curing diseases of the lungs. It relieves expectoration, and encourages the weak to cough as much CHANGES THE SECRETIONS AND PURIFIES THE BLOOD, it is the first named parties given straight to the cause of disease, by the Blood to its proper action, and imparts strength to the whole system. Such is the combined action of each ingredient, that IT IS WARRANTED TO BREAK UP THE MOST DISTRESSING COUGH IN A FEW HOURS' TIME, if not of too long standing. IT IS WARRANTED to give entire satisfaction even in the MOST CONFIRMED CASES OF CONSUMPTION. IT IS WARRANTED NOT to produce costiveness (which is the case with most remedies for affect the head as it contains no Opium in any form. IT IS WARRANTED TO BE PERFECTLY HARMLESS to the most delicate child, although it is an active and powerful remedy for restoring the system. THERE IS NO REAL NECESSITY FOR SO MANY DEATHS BY CONSUMPTION, when ALLEN'S LUNG BALSAM will prevent it, if only taken in time.

Sold by all Druggists. Price $1 per bottle.

SMITH & DAVIS,
PORTLAND, OREGON,
General Agents for the State.

Oct 24, 1864—6mtf

QUINCY HALL.

THE BEST

CHEAPEST

and

LARGEST

CLOTHING STORE

IN

SAN FRANCISCO,

Nos. 545, 547 and 549

WASHINGTON STREET.

aug6tm

GOLDSMITH BROS.,

ASSAYERS,

Pay the Highest Price for Gold Dust.

SELLING OFF AT COST!

FOR THIRTY DAYS ONLY,

TO MAKE ROOM FOR A LARGE ADDITIONAL STOCK OF GOODS now on the way from

EUROPE AND NEW YORK.

The undersigned offer their stock of

Fine Jewelry, Watches, and Diamonds,

At Cost Price for 30 Days!

Any person in want of anything in our line can save from 20 to 40 per cent by purchasing now.

GOLDSMITH BROS.

SILVER WARE AT COST PRICE. No Charges for Engraving Style of Engraving. sdtf

HARKER BROTHERS,

COMMISSION MERCHANTS,

and Wholesale Dealers in

FOREIGN & DOMESTIC DRY GOODS

GROCERIES,

FLOUR,
BACON,
BUTTER,
LARD,
SALT,

and all kinds of

OREGON PRODUCE.

WE ARE NOW PREPARED WITH OUR NEW WAREHOUSES and

RAILROAD!

To receive Goods on STORAGE, and make advances on Consignments. Merchants and Farmers having Goods or Produce to Store or Sell, will do well by consigning their Articles to us, as we now have excellent facilities for doing a Shipping and Commission Business.

HARKER BROTHERS,

123 Front Street and 24 First Street,
Portland, Oregon.

OYSTERS! OYSTERS!

Louis McMurray & Co., Baltimore.

THE ATTENTION OF THE TRADE IS PARTICULARLY requested to the above favorite brand of Oysters. Messrs. McMurray & Co. claim to be the only firm that still adheres to the plan of preserving the Oyster in its raw state, by hand, thus preserving intact its native delicacy and flavor. The superiority of this method over the one in general use, of steaming the Oyster in tin, in order to open the shell, where by the natural liquor is lost and a manufactured one has to be substituted, (as is proven, and recommends itself to all who have given this brand a trial.

The undersigned are receiving fresh supplies by each arrival of Shippers from New York, which they offer to the trade on favorable terms.

DEWITT, KITTLE & CO.
Sole Agents, San Francisco.

For sale by
a15d3m

ALLEN & LEWIS,
Portland.

MASON & HAMLIN CABINET ORGAN

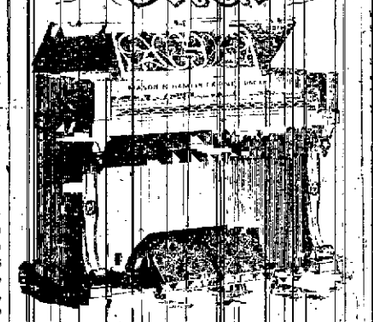

FOR PARLORS, CHURCHES, and SCHOOLS.

IN BLACK WALNUT, OAK AND ROSEWOOD CASES.

PRICE—from $85 to $500.

WE REGARD THE INSTRUMENTS OF MASON & HAMLIN as the Best of the Class of which we have any knowledge, and like preceding experience, the PARTY NEW ORLEANS especially as very eliminable and desirable for both public and private use.

AMONG THE MANY

W. E. ANDERSON,
Organist St. Paul's Church, New Haven, Conn.

S. A. BANCROFT,
Organist of Brimfield Church, Boston.

ADOLPH BAUMBACH,
Organist of Church of the Unity, Boston.

ALBERT WEBER,
Organist and Director of Music Zion's Church, N. Y.

J. S. FULLER,
Organist of St. Mary's Church, Albany.

THEO. F. CHASE,
Organist First Congregational Church, Newark, N. J.

CHARLES CROFT,
Composer, &c., Washington, Delaware.

JOHN ZUNDEL,
Organist Henry Ward Beecher's Church, Brooklyn.

Together with forty-six other of the most eminent Organists and Musicians in the United States.

Illustrated Catalogues sent by mail to any address on application to

E. G. RANDALL,
Portland, Oregon.
Or A. HOELER,
Sansome street, San Francisco.

fy12tf

MRS. S. S. KLINE,

PRACTICAL

MILLINER AND DRESSMAKER

Corner of First and Salmon streets,

PORTLAND, OREGON.

HAVING BEEN IN THE BUSINESS FOR YEARS, I am prepared, I think, to render entire satisfaction in the making and repairing of Bonnets, Hoods, Dresses, Ladies' and Children's Clothing, &c., &c. No pains or expense will be spared in securing the latest and most approved Fashions. Particular attention paid to bleaching Bonnets, Hats, etc., etc.

Thankful for former liberal patronage, I hope to merit a continuance of the same by my work. Please give me a call. Orders from a distance promptly attended to.

Portland, July 9, 1864. dtf

TAKE NOTICE.

Fair Warning!

ALL PERSONS INDEBTED to the old firm of W. & J. B. BARLOW are very politely invited to make it convenient at any and all times to settle their said accounts. As the notes and accounts are now entrusted to the possession of W. M. BARLOW, (one of the late firm), in the Meldrum Building, where he will be found ready and willing to receive the cash and receipt for the same; and at the same time will be happy to wait on them or any other lady with his

GENERAL ASSORTMENT OF MERCHANDISE!

HARDWARE

Carpenters' and Tanners' Tools, &c.

&c. &c. &c.

At the RIGHT PRICE PAID FOR PRODUCE.

WILLIAM BARLOW.

Oregon City, June 30, 1864.

WILLIAM WILSON

HAS

The Cheapest,

Best Made and

Most Durable

CLOTHING!

AND

GENTS' FURNISHING GOODS,

IN

VICTORIA, V. I.

Remember the Address!

WILLIAM WILSON,

Government Street Clothing Store

VICTORIA, V. I.

September 8, 1864.

WANTED,

200,000 FEET

—OF—

GOOD MERCHANTABLE LUMBER

OF ASSORTED SIZES.

Address
CEDAR N. C. BROOKS,
Bath, Cumberland Co., Maine.

BUTTER! BUTTER!

AN EXTRA CHOICE LOT OF OREGON BUTTER, also a superior lot of NEW ISSUE MILITARY BUTTER, for sale by RICHARDS & McCRAKEN.

Smoked Beef.

A FEW CASES OF EXCELLENT DRIED BEEF, at RICHARDS & McCRAKEN.

From the Army Hospital—Already with the field—the opinion of the Medical Staff—the best drug—from the office and the hospital—the best drug—from the hospital—the best drug—from the hospital—the best drug—from